Warschau 2009

Barocklaute (FDAFDAGF#EDCBA)
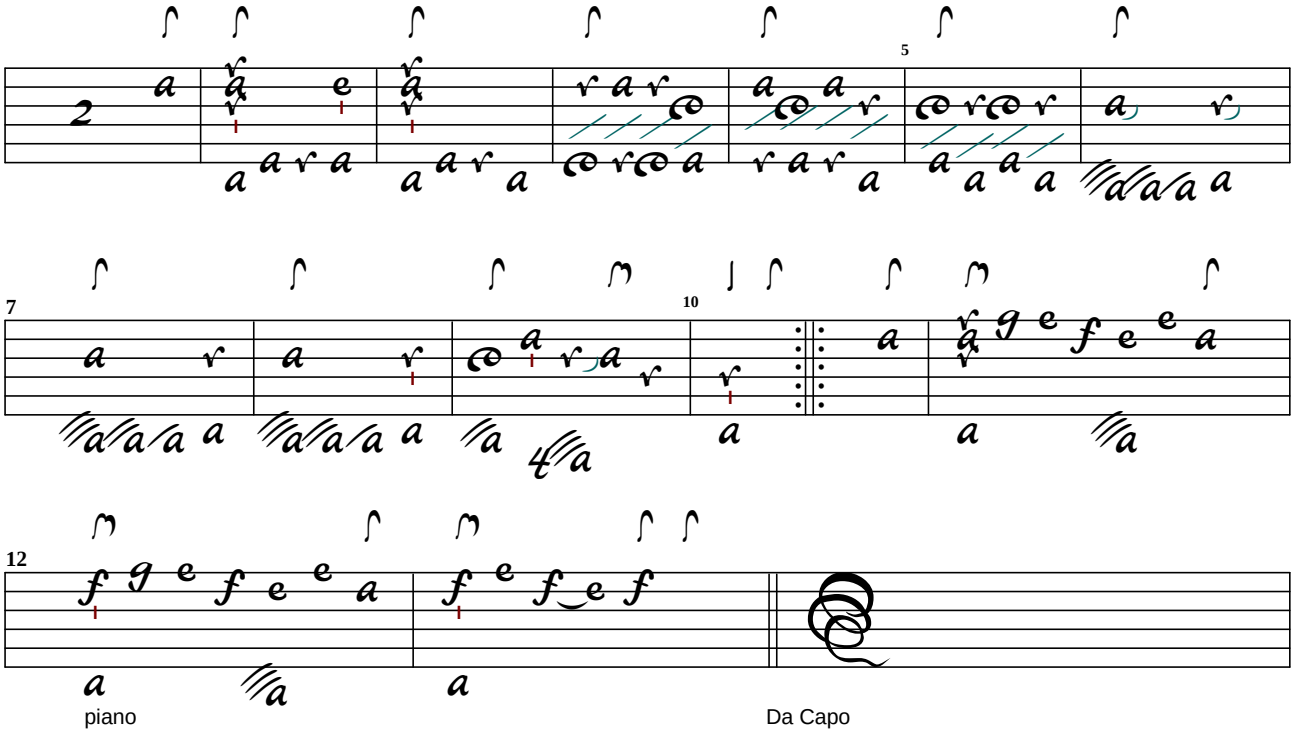
(215) Air