# Warschau 2009

**Barocklaute (FDAFDAGF#EDCBA)**
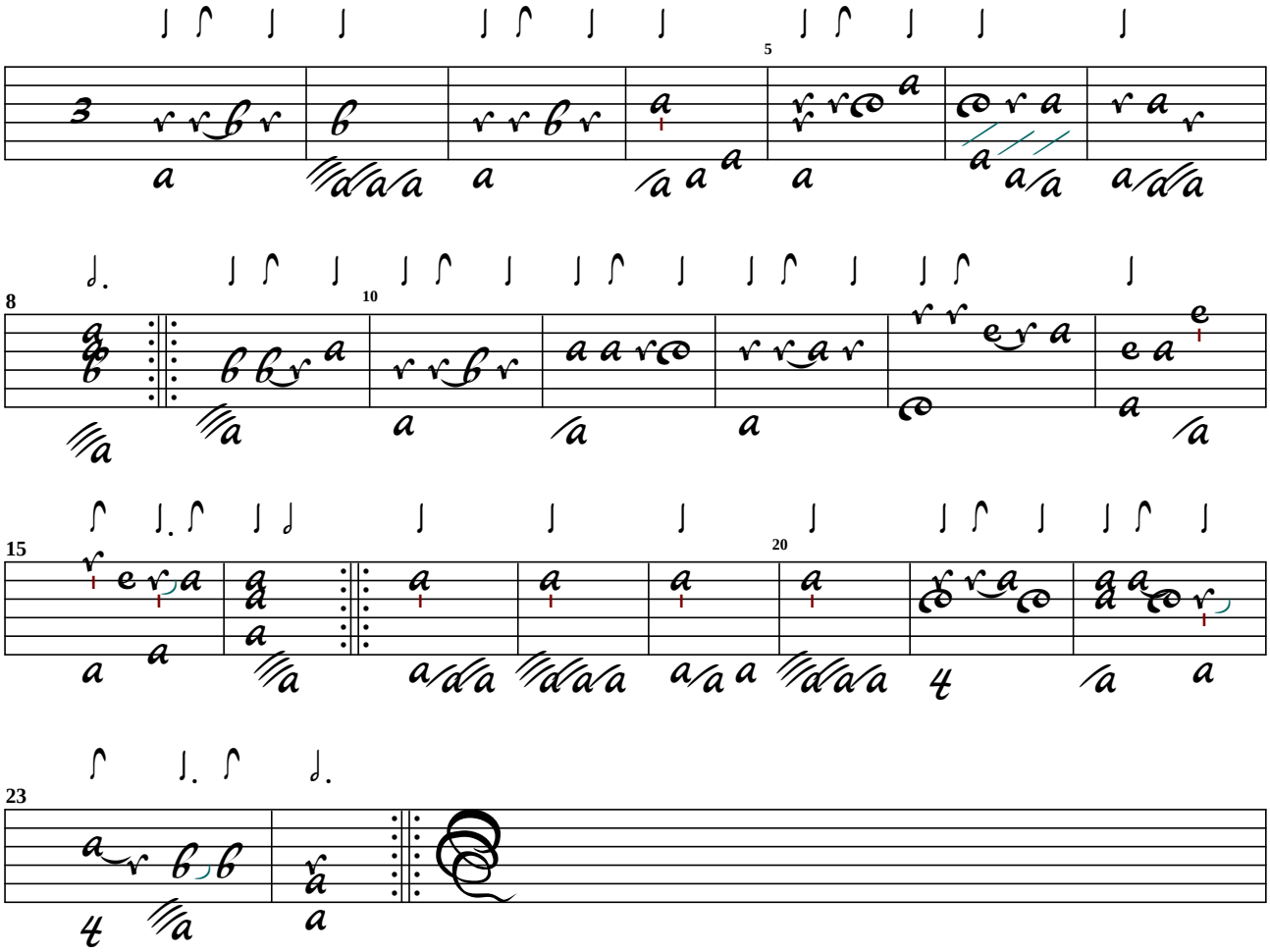
**(206) 3 Menuet**