# MS Warschau 2009

**Barocklaute (FDAFDAGFEDCBbA)**
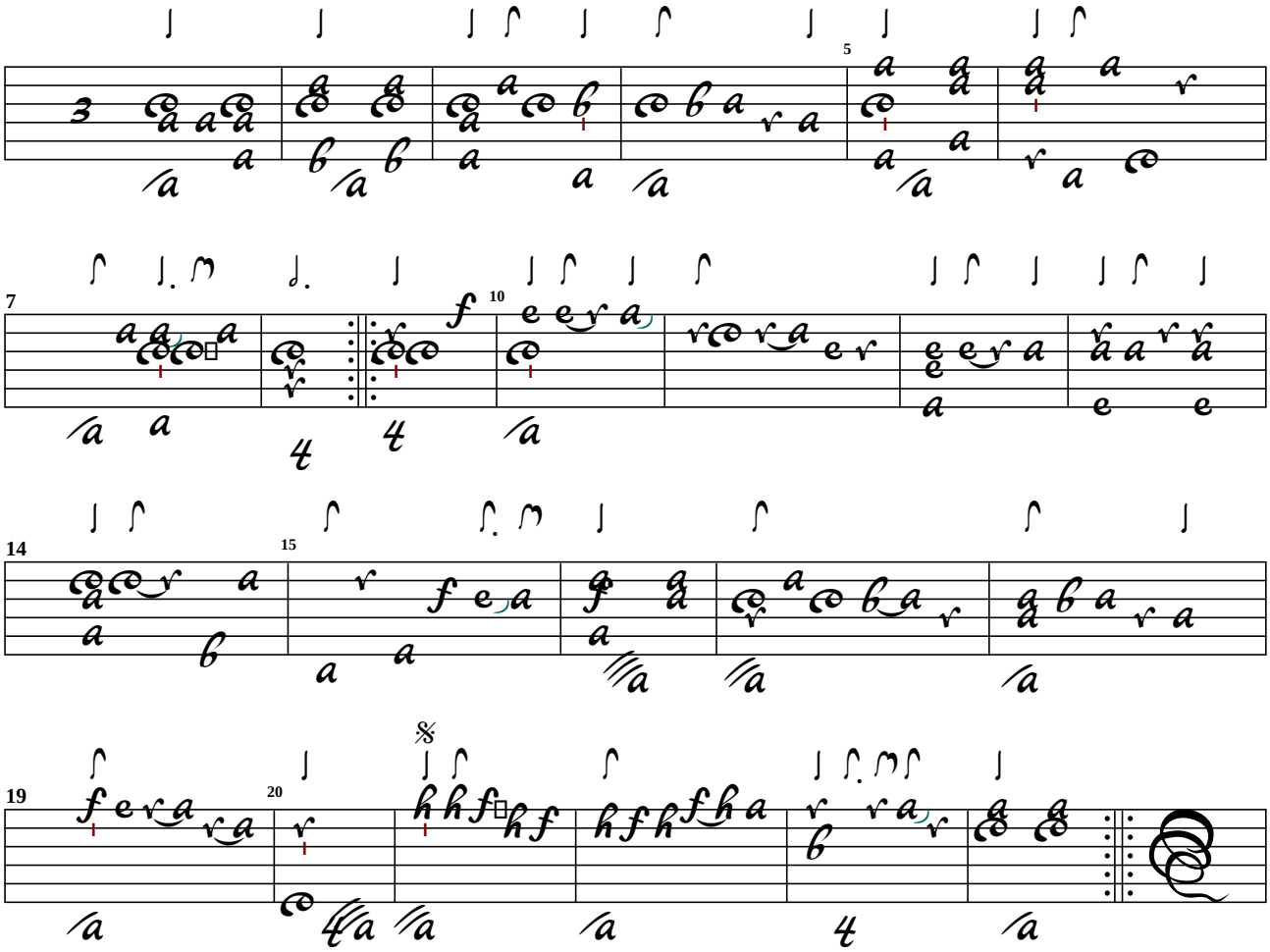
**(109) 85 Menuet**