Das Buenos Aires Manuscript (Kalivoda MS)

Diverse Komponisten

- Ausgewaehlte Stuecke -

Barocklaute (FDAFDAGFEDCBA)

(214) Aria

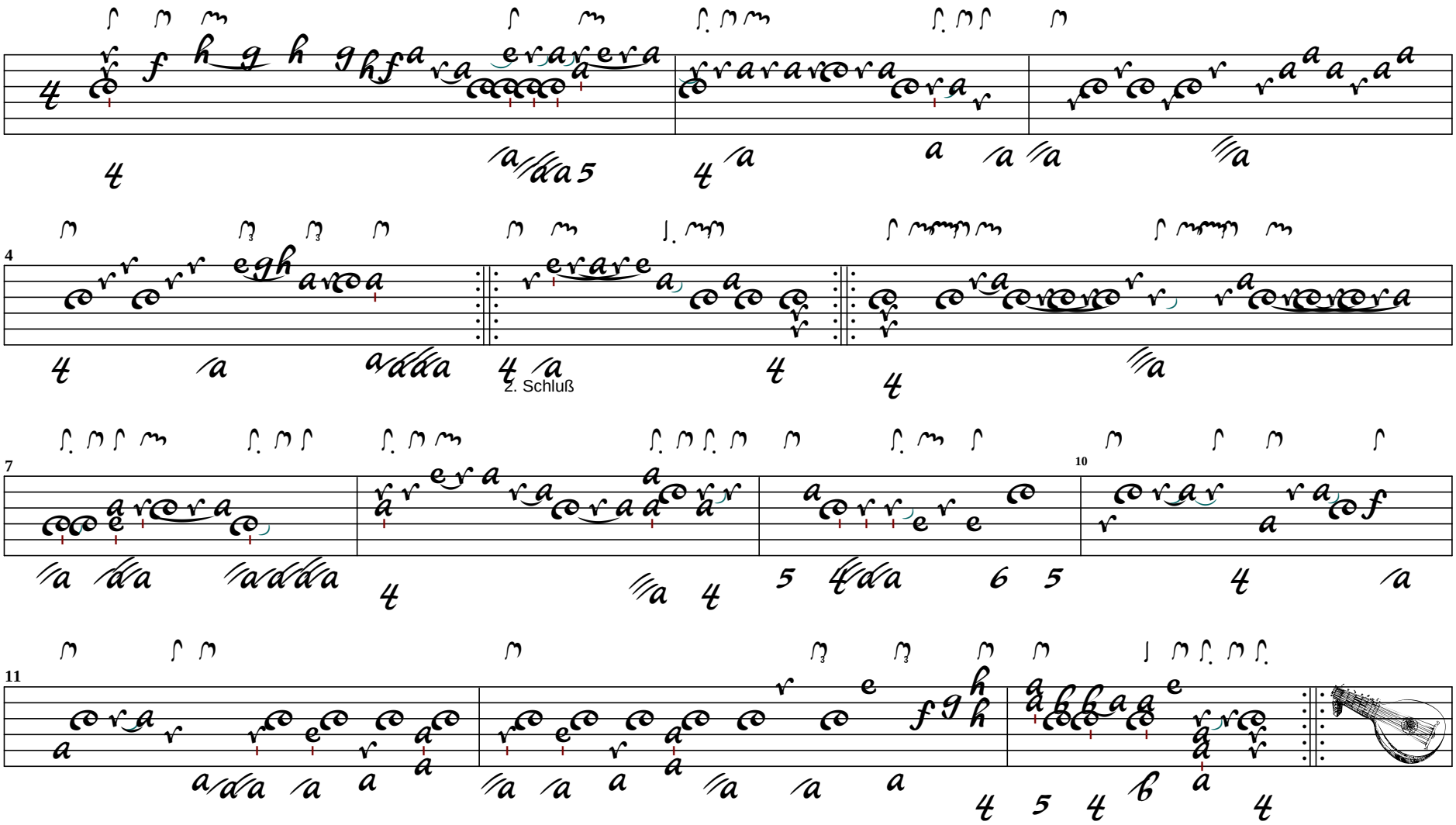

Intabulated by / uebertragen von Michael Treder