Das Buenos Aires Manuscript (Kalivoda MS)

Diverse Komponisten

- Ausgewaehlte Stuecke -

Barocklaute (FDAFDAGFEbDCBbA)

(131) ohne Titel

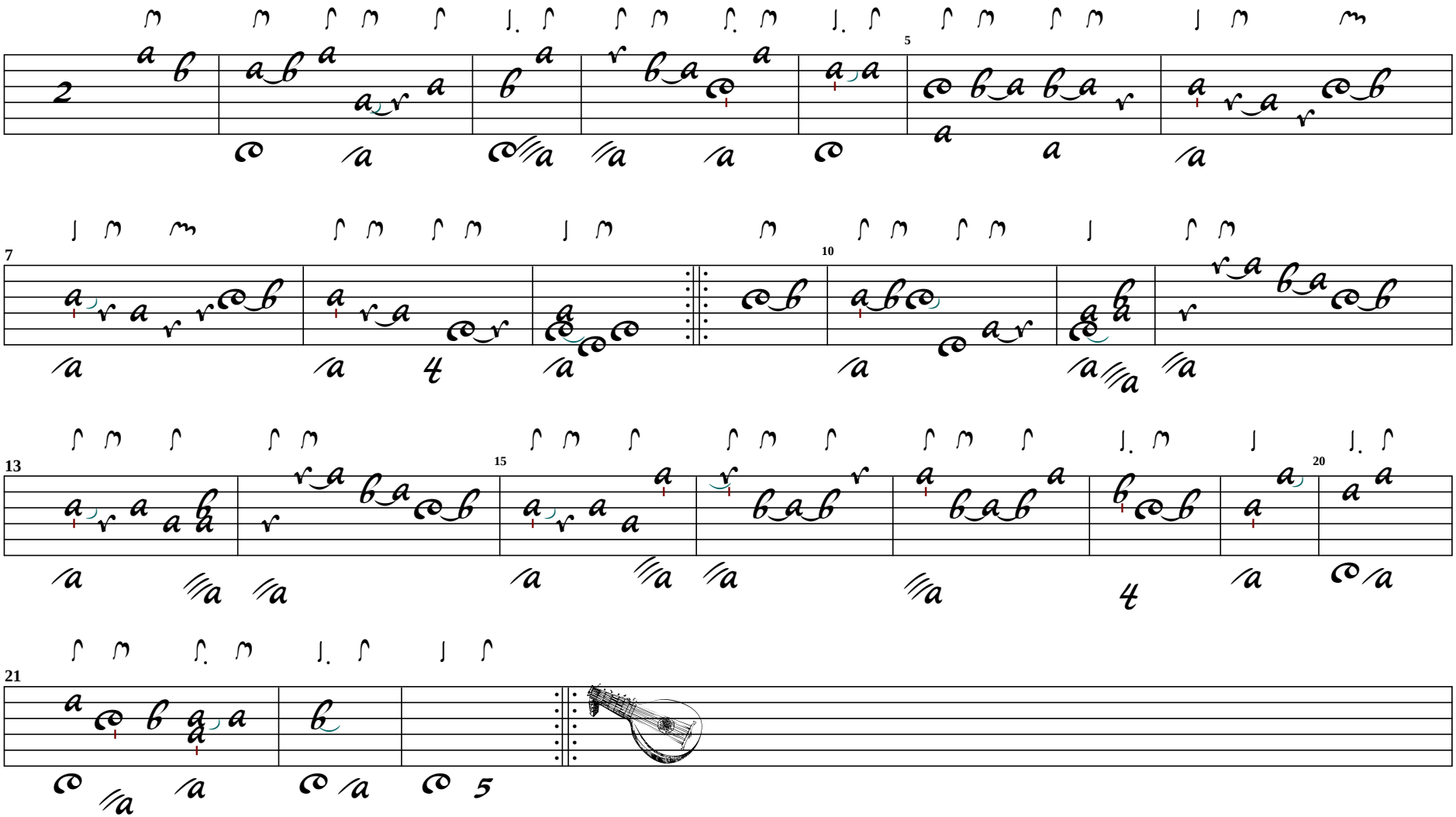

Intabulated by / uebertragen von Michael Treder